

AusNet Services, TS 4352, Gas meter location.
 Paragraph 6 (a) - 1000mm from any door,
 operable window, natural ventilation
 point.

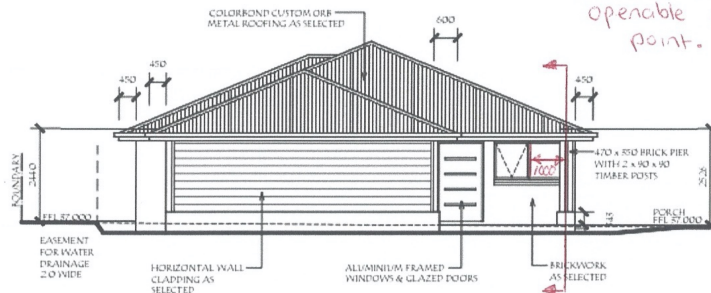

WEST ELEVATION

SHOALHAVEN CITY COUNCIL
 Environmental Planning & Assessment Act, 1979
 DEVELOPMENT CONSENT NO: DA20/1192 Dated 20/04/2020
 These are the plans referred to in the above Development Consent
 Note: Approval of the works shown on this plan is subject to compliance
 with the conditions of the Development Consent.

BUSHFIRE PRONE ENVIRONMENT

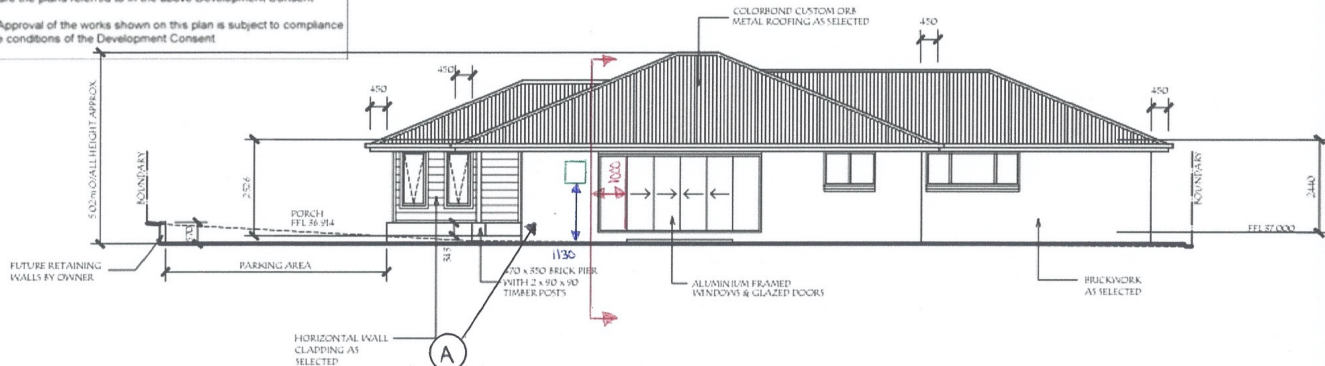

NORTH ELEVATION

Client: MR P & MRS K. FRITH	
Job No: NEST1992	Amended: 08/01/2020
Date: 05/12/2019	Amended: 14/02/2020
Scale: 1:100	Amended: 19/02/2020
Drawn: AG	Checked: AG
Client Approved:	Sheet No: 5 OF 7

